

General Counsel for Natural Resources • Office of Habitat Conservation • Office of Response and Restoration

DARRP

DAMAGE ASSESSMENT, REMEDIATION, & RESTORATION PROGRAM

DIVER and ERMA: Data and Visualization

DWH Long Term Data Management June 7-8, 2017

Ben Shorr (presenting)
Dr. Amy Merten, Marti McGuire, Mike Peccini, Jamey Redding
Nick Eckhardt, Jay Coady, Michele Jacobi, George Graettinger

NOAA - NOS - Office of Response & Restoration
Assessment & Restoration Division: Spatial Data Branch

1

NOAA | Office of Response and Restoration

DIVER & ERMA (Data & Visualization)

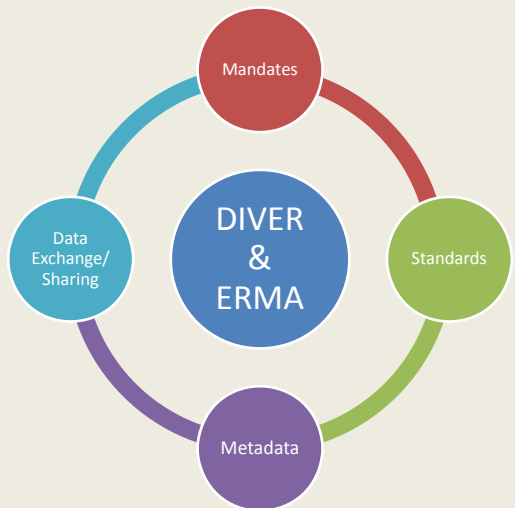

2

NOAA | Office of Response and Restoration 

Overview

DIVER

(Data Integration, Visualization, Exploration, and Reporting)

DIVER is a **data warehouse, query tool, and collaboration** application. The DIVER approach **integrates standardized** datasets so users can query across data holdings and download **information and results**.

3

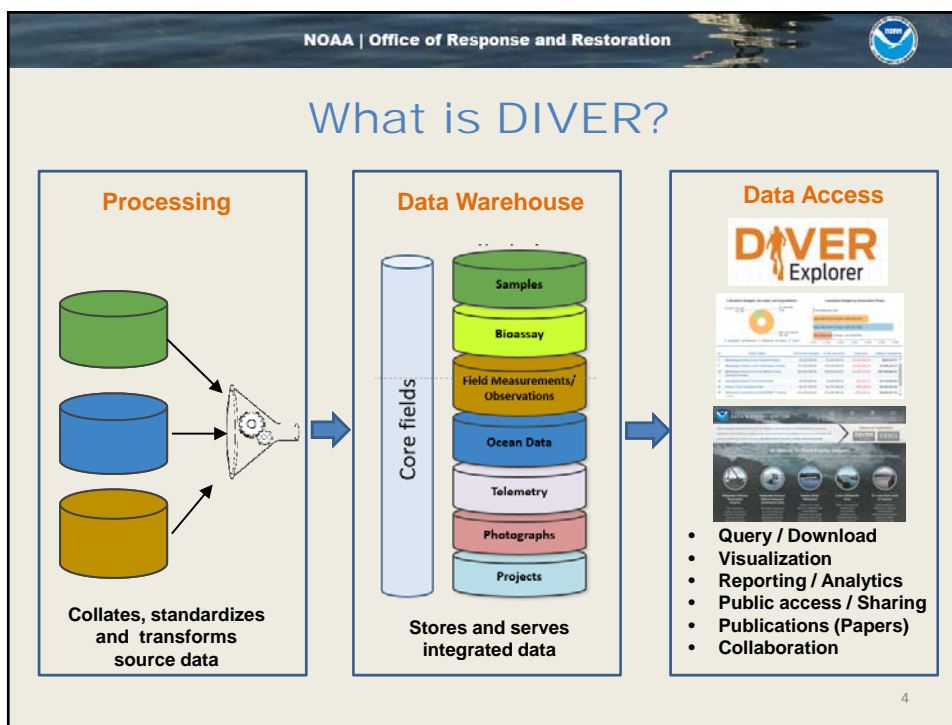

NOAA | Office of Response and Restoration 

DIVER: Key Capabilities

Data Integration and Sharing

- **Integrate** and **standardize** data from multiple sources (e.g. field-collected data, laboratory data, monitoring data, analysis)
- **Query, Export, Reporting** tools
- Federal **data sharing requirements** (e.g. Open Data Policy; PARR; ISO Metadata)

Secure

- Federal **IT Security** Requirements

Scalable/Flexible

- Evolving application to meet evolving needs

Cloud-based Infrastructure

DIVER Explorer is a querying tool that pulls together a broad array of environmental and restoration project data from numerous sources. The tool allows users to search, filter, and download data of interest.

Go Directly to a Regional DIVER Explorer

5

NOAA | Office of Response and Restoration 

DWH Damage Assessment Data

- **20,000** trips for field data collection
- **1 million** field data forms and related electronic files
- **100,000** water, tissue, oil and sediment samples
- **15 million+** database records
- **30 terabytes** of data
- Data Referenced in many Publications/Journals

Shoreline Data 

Marsh Assessment 

Oyster Collections 

Telemetry Data 

Toxicity Data 

Water Column 

Seafood Safety 

Marine Mammal & Turtle Assessment 

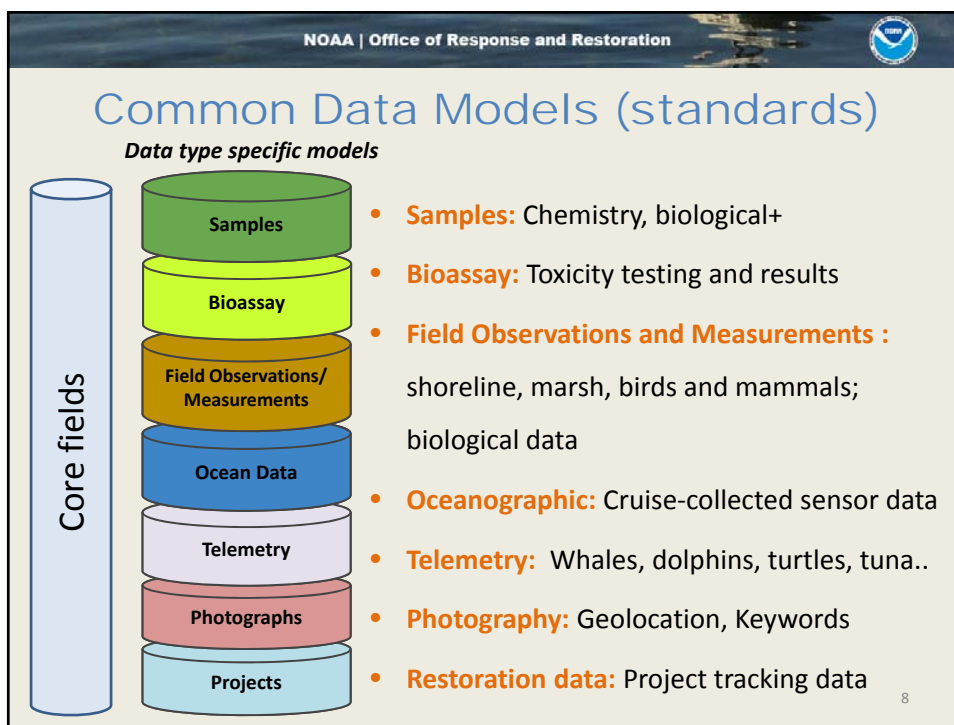
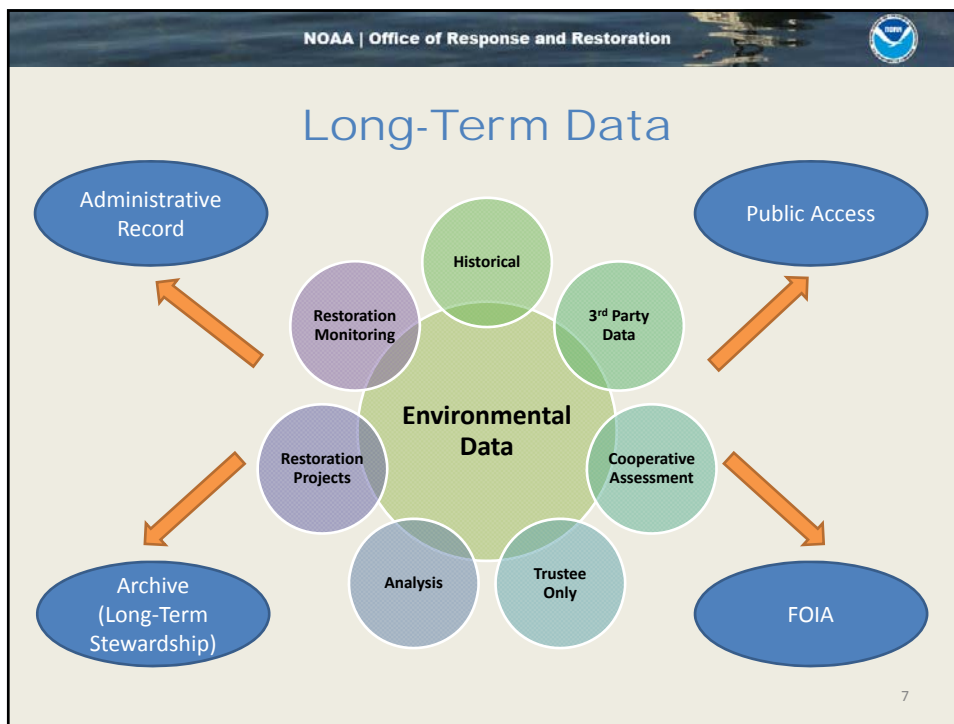

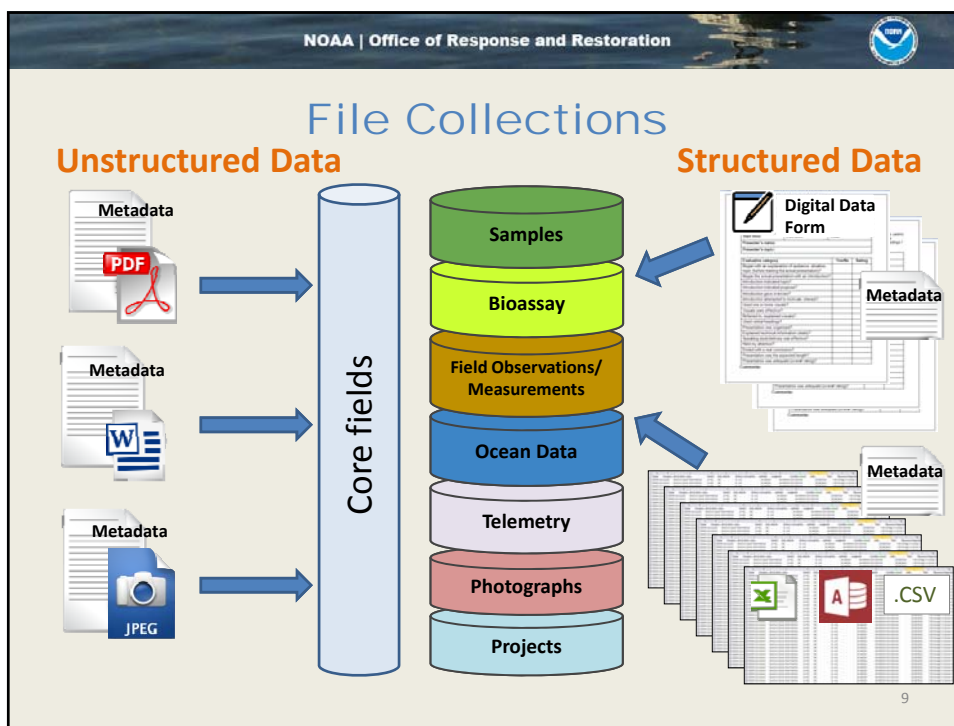

NOAA | Office of Response and Restoration

National DIVER Portal Overview

SELECT A WORKSPACE

- Great Lakes
- Northwest
- Northwest & Arctic
- Southwest
- A. Bay Long Incident LA
- A. Deepwater Horizon
- Alabama TIG
- DWH File Collections
- DWH Handoff Hostfiles
- Equipment and Sample Forms
- Florida TIG
- Louisiana TIG
- Mississippi TIG
- Open Ocean TIG
- Regionwide TIG
- Restoration Plan Tracking
- Texas TIG
- Toxicity Data
- Treasure Council
- Demonstration
- A. Green Canyon 248
- A. Housley Canyon 919 (HESOPS)
- A. SE Brown Tracking
- A. South Alabama Mercury NINDAR
- A. Taylor Energy
- User Workspaces
- Southwest & Pacific Islands

Welcome to the DIVER Portal. Select an option in the workspace navigation menu to access collaboration features and files specific to your region or activity. For additional information on using the site and functions, please see the help materials located in the About the Data and Help menus.

RELEASE NOTES

BACKGROUND

DIVER EXPLORER

RELATED TOOLS

10

NOAA | Office of Response and Restoration

National DIVER Portal Overview

Login environment; data sharing status

Help documents, data details and data management tools including OR&R Activities Database

Quick Access to query data by Regions

Quick Access to ERMA, online mapping and visualization tool

The Portal is organized into **Regions**, **Activities** and **Workspaces**. Regional pages provide DIVER Explorer filtered to regional data and case-specific data based on user access. Workspaces can contain File Collections, collaboration and data entry tools.

<https://portal.diver.orr.noaa.gov>

11

NOAA | Office of Response and Restoration

DIVER Portal: Restoration

Project Details

Lake Hermitage Marsh Creation - NRD Early Restoration Project

Project ID: 4 | Project Status: In Progress

Description: The Lake Hermitage Marsh Creation - NRD Early Restoration Project involves the creation of marsh within a project boundary...

Trustee Implementation Groups: Louisiana

Implementation Trustee(s): Louisiana Coastal Protection and Restoration Authority (CPRA)

Restoration Type(s): Wetlands

Restoration Phase: Early Restoration Phase 1

Technical Implementation Groups (TIGs) have customized content and group specific permissions

12

NOAA | Office of Response and Restoration

Public DIVER website

Public website for Assessment & Restoration data

<https://www.diver.orr.noaa.gov>

13

NOAA | Office of Response and Restoration

DIVER Explorer: Query Result

DIVER Explorer is a query tool. Filter, map and download. Dashboard display.

Category	Count	Percentage
On Progress	279	21.42%
Complete	279	21.42%
Monitoring/IRM	479	37.14%
Terminated	479	37.14%

14

NOAA | Office of Response and Restoration

DIVER: Data Access

DIVER EXPLORER / DEEPWATER HORIZON

File Collection for Collection ID B08F062D967
The following files are associated with the data collection:

Document Type	File Name
Observation Field Data Form	2011_0527_Obs_Sara.DM
Chain of Custody	2011_0527_Obs_Sara.DM
GPS File (gpr)	2011_0527_Obs_Sara.DM
GPS File (gpr)	2011_0527_Obs_Sara.DM
Original Image Files (zip)	2011_0527_Obs_Sara.DM
Photo Logger Document	2011_0527_Obs_Sara.DM
Other Document	2011_0527_Obs_Sara.DM
Readme Notes	2011_0527_Obs_Sara.DM

NRDA Chain of Custody Form
Deepwater Horizon/MC252 Non-Analytical Sample Data

Work File ID: 2011_0527_Obs_Sara.DM
Observation Team: 13
Number of Pages: 13
Type of Observation: (See key) SAV

Date of Observation: 5/27/2011

Observer: M. Stewart on Day
Location: Myrtle Grove, Myrtle Grove, LA
Status: Bayou (General)
Tide: Perch (MGS24)
Tide: Tide

Observer: M. Stewart on Day
Location: Myrtle Grove, Myrtle Grove, LA
Status: Bayou (General)
Tide: Perch (MGS24)
Tide: Tide

Observer: M. Stewart on Day
Location: Myrtle Grove, Myrtle Grove, LA
Status: Bayou (General)
Tide: Perch (MGS24)
Tide: Tide

Observer: M. Stewart on Day
Location: Myrtle Grove, Myrtle Grove, LA
Status: Bayou (General)
Tide: Perch (MGS24)
Tide: Tide

NOAA | Office of Response and Restoration

Dashboards

DIVER Portal

Red drum (*Sciaenops ocellatus*): embryo; 24 hr
Slick A HEWAF
Test: 201

NOAA's Deepwater Horizon Trustee Toxicity Testing Program Results

Export Data

Species: Common = "Test 201"

Select Download Types: All

Results

- Treatment mean results for each available time point and endpoint (bio_mean.csv)
- Individual replicate results for each available time point and endpoint (bio_rep.csv)
- Effect and Lethal Concentrations (ECLCs) from modeled concentration-response curve (bio_stat.csv)
- Details of modeled concentration-response curve (bio_stat_lethal.csv)
- Matched toxicity and analytical chemistry results (bio_chem.csv)
- Analytical chemistry and calculated results (lab_chem.csv)

Supplemental Data

- Field-collected sample information (field_samp.csv)
- Test conditions (test_cond.csv)
- UV exposure doses (uv_doses.csv)
- Water quality measurements (water_quality.csv)
- Chemistry notes (chem_notes.csv)

Metadata
All reports contain the following files for selected studies: Study Notes (study_notes.txt), Study References (study_ref.csv), Field Definitions (field_definitions.csv), Qualifier Definitions (qual_definitions.csv), and Metadata (DWH_Tox_ISO19115.html and DWH_Tox_ISO19115.xml).

16

NOAA | Office of Response and Restoration 

Data Access & Sharing

- **Explorer Query Tool**
 - Environmental and Projects data
 - New Search tool
- **Data Services**
 - ERDDAP
 - NCEI Archive
- **DIVER Data Specification**
 - Common Data Models
 - Data Templates

17

NOAA | Office of Response and Restoration 

DIVER Explorer: Export Packages

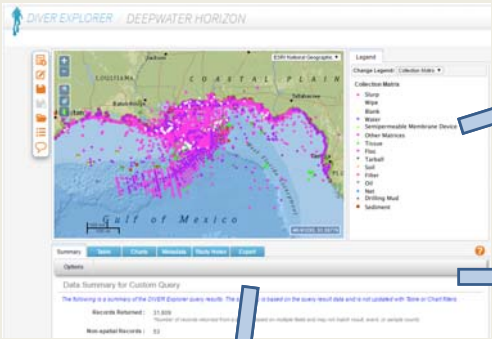

- Mapping/GIS**: Includes icons for Excel, KML, and ERMA®.
- Metadata & Study Notes**: Includes the ISO logo and a document icon.
- Data Packages**: Includes icons for Excel, ISO, and a document icon.
- Expanded Data Services**: Includes the ERDDAP logo and the text "Easier access to scientific data".

NOAA | Office of Response and Restoration

Project details, activities & status

Locations

Monitoring

Restoration Data

- **\$8.8 billion** settlement paid out over **15 years**
- Funds allocated to **7 Trustee Implementation Groups (TIGs)** across **15 resource types**
- Projects will be implemented by **17 trustee agencies**
- Commitment to **data-driven adaptive management**

Budget, receipts & expenditures

Environmental compliance

Accomplishments

NOAA | Office of Response and Restoration

DIVER Restoration Portal

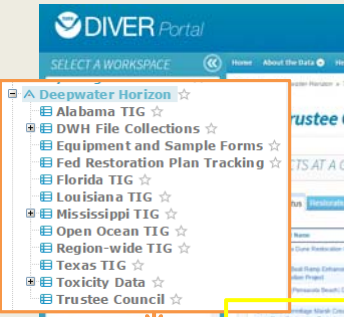

Technical Implementation Groups (TIGs) have customized content and group specific permissions

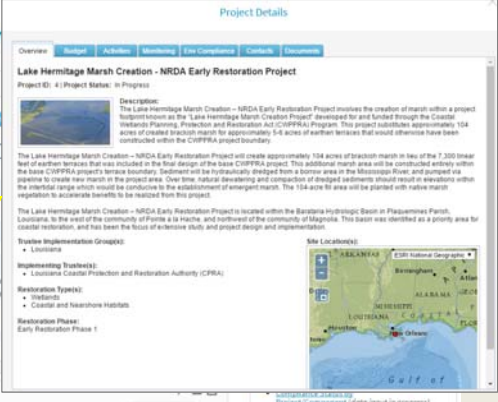

NOAA | Office of Response and Restoration

Gulf Spill Restoration Website (Public)

Gulf Spill Restoration Projects

Restoration projects in the Gulf States approved by the Deepwater Horizon MDA Trustees.

Deepwater Horizon Trustee Council: DOI, EPA, NOAA, USFWS, AL, FL, LA, MS, TX

All Projects: FL, AL, MS, LA, TX, Open Ocean, Regionwide

Lake Hermitage Marsh Creation - NRDA Early Restoration Project
 Project ID: 4 | Project Status: In Progress

Description:
 The Lake Hermitage Marsh Creation - NRDA Early Restoration Project involves the creation of marsh within a project budget known as the "Lake Hermitage Marsh Creation Project" developed for and funded through the Coastal Wetlands Planning, Protection and Restoration Act (CWPPRA) Program. This project substitutes approximately 184 acres of created brackish marsh for approximately 5-6 acres of earthen terraces that would otherwise have been constructed within the CWPPRA project boundary.

The Lake Hermitage Marsh Creation - NRDA Early Restoration Project will create approximately 104 acres of brackish marsh in lieu of the 7,300 linear feet of earthen terraces that was included in the final design of the base CWPPRA project. This additional marsh area will be constructed entirely within the base CWPPRA project's terrace boundary. Sediment will be hydraulically dredged from a borrow area on the Mississippi River, and pumped via pipeline to create new marsh in the project area. Over time, natural desilting and compaction of dredged sediments should result in elevations within the intertidal range which would be conducive to the establishment of emergent marsh. The 104-acre area will be planted with native marsh vegetation to accelerate benefits to be realized from this project.

The Lake Hermitage Marsh Creation - NRDA Early Restoration Project is located within the Barataria Hydrologic Basin in Plaquemine Parish, Louisiana, to the west of the community of Plaquemine, and southward of the community of Magnolia. This basin was identified as a priority area for coastal restoration, and has been the focus of extensive study and project design and implementation.

Trustee Implementation Group(s):
 • Louisiana

Implementing Trustee(s):
 • Louisiana Coastal Protection and Restoration Authority (CPRA)

Restoration Type(s):
 • Wetlands
 • Coastal and Nearshore Habitats

Restoration Phase:
 Early Restoration Phase 1

Site Location(s):

NOAA | English (United States)

NOAA | Office of Response and Restoration

ERMA (Environmental Response Management Application)

The Environmental Response Management Application (**ERMA**) is an online geographic information system (GIS) and visualization tool that allows you to **view** response, assessment, and restoration **mapping layers in context** with other environmental information

ARCTIC
 PACIFIC NORTHWEST
 GREAT LAKES
 ATLANTIC
 GULF OF MEXICO
 PACIFIC ISLANDS
 CARIBBEAN ISLANDS

22

NOAA | Office of Response and Restoration

Gulf of Mexico ERMA

- Standard layers; specialized by region/state
- Public access; Login to view privileged data and additional tools

23

NOAA | Office of Response and Restoration

Gulf of Mexico ERMA

Environmental data focused on the Gulf of Mexico specifically in support of Response, Assessment and Restoration efforts

NOAA | Office of Response and Restoration 

Gulf of Mexico ERMA

- Response spatial data
 - Common Operating Picture
- Natural Resource Damage Assessment data
 - Programmatic Damage Assessment & Restoration Plan
- Environmental resources and habitat
- Monitoring and Restoration information
 - Oceans Conservancy Data Gaps Analysis

25

NOAA | Office of Response and Restoration 

Gulf of Mexico ERMA

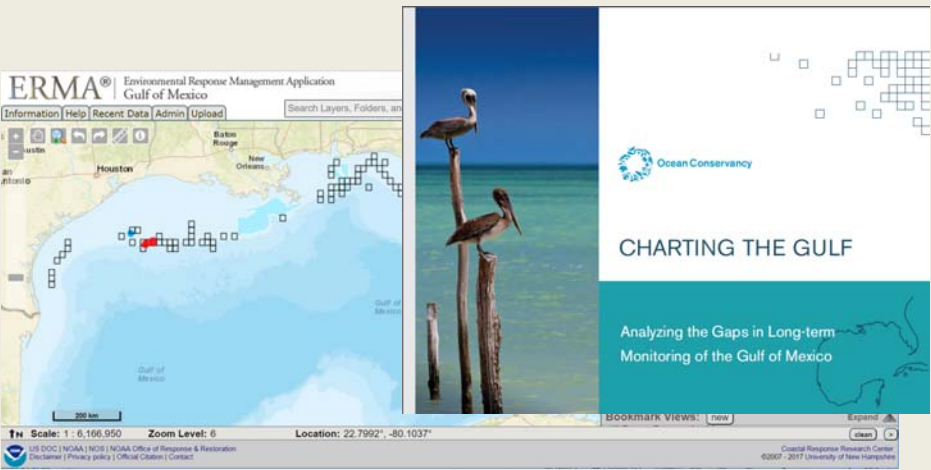

ERMA® Environmental Response Management Application
Gulf of Mexico

Information Help Recent Data Admin Upload Search Layers, Folders, and

Scale: 1 : 6,166,950 Zoom Level: 6 Location: 22.7992°, -80.1037°

US DOC | NOAA | NCS | NOAA Office of Response & Restoration
Coastal Response Research Center ©2007 - 2017 University of New Hampshire

26

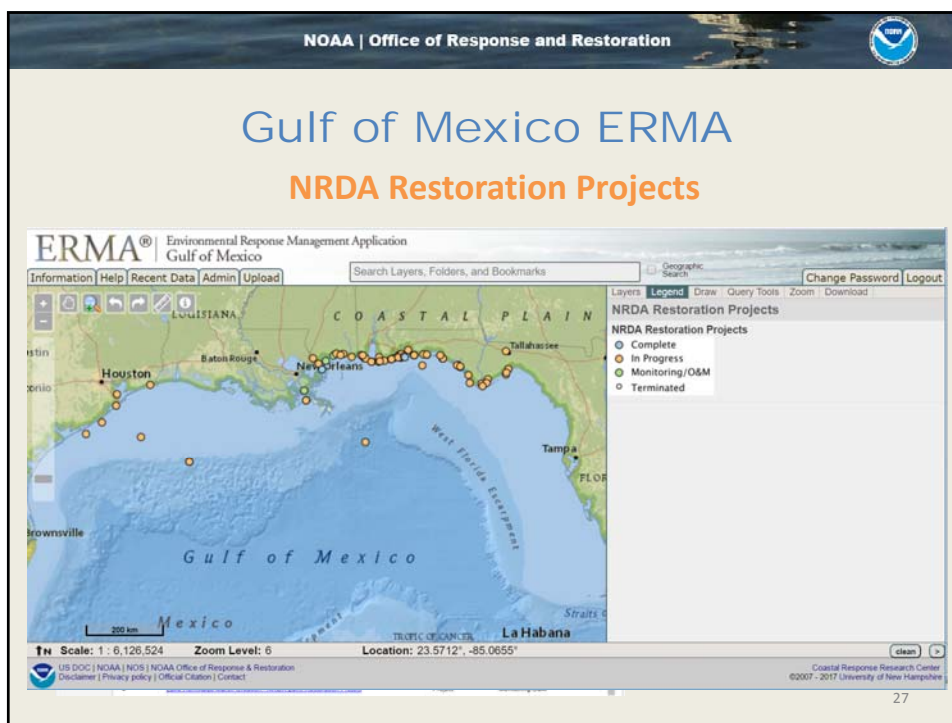

NOAA | Office of Response and Restoration

ERMA Data Exchange

- Opportunity to display and distribute spatial data (**projects, environmental, restoration**) in Gulf of Mexico ERMA:
 - State, Federal, Tribal, Non-governmental organizations, Academic
- Provisional (in process, under review) and Public data

28

NOAA | Office of Response and Restoration 

Gulf of Mexico ERMA

Standards

- Web Mapping services and
- spatial data files (shapefile)

Metadata

- ERMA ♥ Metadata.
- Flexibility to include notes (summary metadata) and FGDC or ISO Metadata files

- wms internal
- wms internal
- wms external
- georss internal
- georss external
- arcgis rest
- animation
- xyz external
- kml external
- annotation external
- drawing
- google
- EsriGeoJSON
- wmts external
- wms local

29

NOAA | Office of Response and Restoration 

Thanks!

Questions at the end?

30